

Planning Permit No. A/20/91

APPROVED

SUBJECT TO THE CONDITIONS IN THIS OFFICE LETTER.

No. A/20/457/90 Date 11-01-91

d/c J. Jayaram 11.1.91

FOR MEMBER SECRETARY
MADRAS METROPOLITAN
DEVELOPMENT AUTHORITY
MADRAS - 600 008.

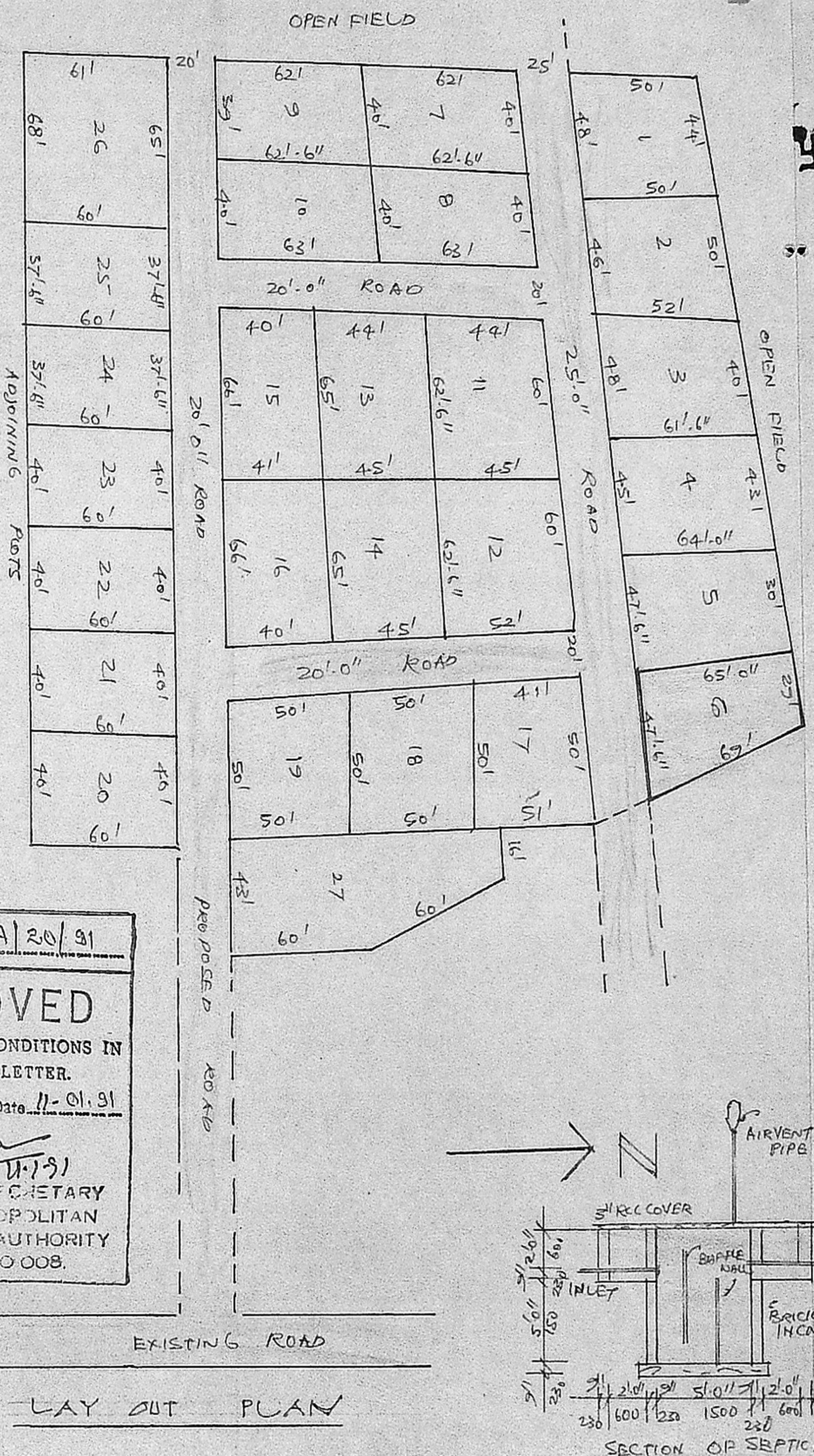

SPECIFICATION

FOUNDATION WITH C.C. 1:5:10 USING 40MM JELLY BRICK WORK IN FOUNDATION, BASEMENT & UPPER STRUCTURE WITH 1ST CLASS STONE BRICKS FLOORING WITH C.C. 1:5:10 FINISHED WITH Mosaic PLASTERING WITH C.M. 1:1:5 12MM THICK FINISHED WITH 3 COATS OF WHITE WASHING OR COLOUR WASHING.

R.C.C. COLUMN, PLINTH BEAM, ROOF BEAM UNITE, SUNSHADE WITH C.C. 1:3:4 USING REQUIRED REINFORCEMENT.

WEATHERING COURSE WITH BRICK JELLY LINE CO. LAID IN SLOPE AND OVER PRESSED TILES LAID. ALL WOOD WORK WILL BE OF BEST QUALITY TEAK WOOD AND 3 COATS OF PAINTING.

SCHEDULE OF JOINERY

D.	TEAK WOOD DOOR	3'3" x 7'0"	1000 X 2100
D1.	"	3'0" x 7'0"	700 X 2100
D2.	"	2'6" x 7'0"	750 X 2100
W.	TEAK WOOD GLAZED WINDOW	5'0" x 4'6"	1500 X 1350
W1.	"	4'0" x 4'6"	1200 X 1350
W2.	"	3'0" x 4'6"	700 X 1350
V.	TEAK WOOD GLAZED VENTILATOR	3'0" x 2'0"	900 X 600
T.	TALU	3'0" x 4'6"	700 X 1350

PROPOSED	ROADS	BOUNDARY	SEMI SCAGE	PLOT AREA 2563.00 SQ. FT OR 238.00 SQ. M. PLINTA AREA GROUND FLOOR 877.00 SQ. FT (OR) 81.00 SQ. M. FIRST FLOOR 877.00 SQ. FT (OR) 81.00 SQ. M.
----------	-------	----------	------------	--

PLAN, ELEVATION & SECTION SCALE 1"=8'0" OR 1:100
 LAYOUT PLAN SCALE 1"=50'0"
 TOPO PLAN NOT TO SCALE

PLAN SHOWING THE PROPOSED RESIDENCE IN PLOT NO. 6, S.N. 74/2, 75/2 PERUNGUDI VILLAGE, KURINJI NAGAR, SAIDAPET TALUK, CHENGALPOT DIST.

R. Mohan Rao, D.C.E.
 LICENSED SURVEYOR
 Corporation of Madras
 REG No: 14
 AMBATTUR TOWNSHIP
 ALANDUR MUNICIPALITY
 Consulting Engineer & Contractors
 Office: 15 Madley Road,
 T. NAGAR, MADRAS-600 047

Phone: 440783

P. & B. Manojan, Panchavaram, OWNER